

FEATURE PHOTOGRAPH

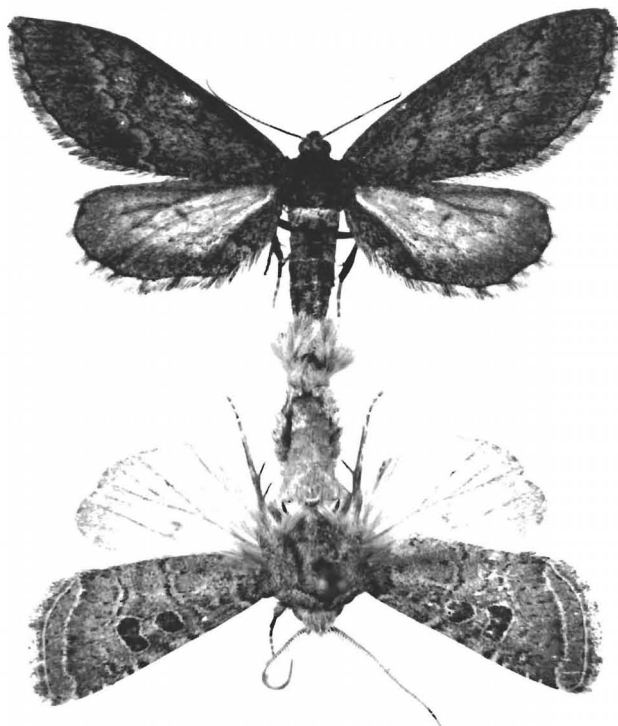

A rare and perhaps unique interfamily mating between a female *Glaucina erroraria* Dyar (Geometridae) (upper) and a male *Protorthodes melanopis* (Hampson) (Noctuidae) (lower) shown $2.8\times$ natural size. Taken in copulo at 5131 Bannock St., Pueblo del Sol, Huachuca Mts., Cochise Co., Arizona, at UV light, 25 March 1988. Collected and mounted, still attached as shown, by Ronald S. Wielgus of the above address. Specimens deposited in the National Museum collection under *G. erroraria*. Identified and photographed by Douglas C. Ferguson, Systematic Entomology Laboratory, U.S. Dept. Agric., % U.S. National Museum of Natural History, Washington, D.C. 20560.

Date of Issue (Vol. 43, No. 1): 3 March 1989